Fitzjohns Avenue

HAMPSTEAD, LONDON, NW3

£1,150



Available immediately – A spacious (1,300 sq ft) converted flat with a large terrace and use of mature communal gardens, offers excellent living accommodation with high ceilings and good finish throughout.
Fitzjohns Avenue is located within a short walk of the amenities of Hampstead Village and Finchley road's extensive facilities.
Available on a furnished basis.















Flat 2,
Ground Floor

51 Fitzjohn's Avenue
Hampstead NW3 6PH

Scale 1:100 (A4 Page)

Floor Plans produced by
*Pro*plan
01491 842925

This plan is for guidance only and must not be relied upon as a statement of fact.

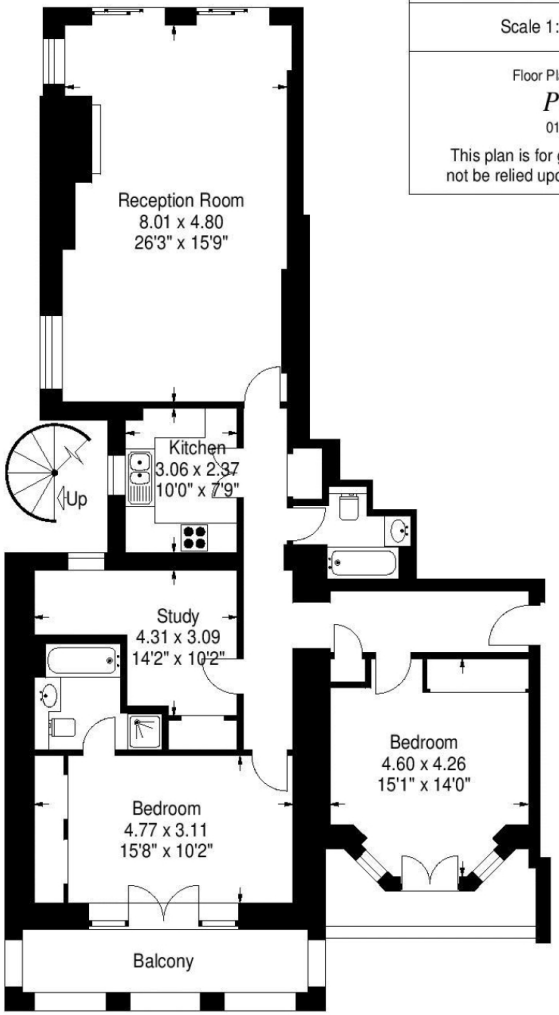

Ground Floor

Particulars

Property

Fitzjohns Avenue, Hampstead, London, NW3
£1,150

Rooms

1

2

2

Features

- 1,300 Sq ft
- High Ceilings
- large external terraces
- Italian Kitchen, stone worktop

Information

Council Tax

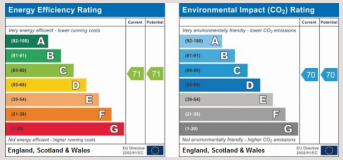



Oliver Kent

oliver.kent@vitaproperties.uk
+4477 7274 0351

Scan for our website



VITA

T: +4420 7759 2199
E: enquiries@vitaproperties.uk

Disclaimer: These particulars are prepared as a general guide for prospective purchasers or tenants and do not constitute, nor constitute part of, an offer or contract. All statements, descriptions, and measurements contained herein are given in good faith and are believed to be correct at the time of printing, but any intending purchaser or tenant should not rely on them as statements or representations of fact and must satisfy themselves by inspection or otherwise as to their correctness.Floor plans and photographs are for illustrative purposes only and may not be to scale. The position and size of doors, windows, appliances, and other features are approximate.Anti-Money Laundering (AML): In line with the Money Laundering, Terrorist Financing and Transfer of Funds Regulations 2017, we are required to carry out customer due diligence checks. Buyers/tenants will be asked to provide proof of identity, address, and source of funds before a sale or rental can be agreed.Data Protection (GDPR): Personal information supplied to Vita Properties will be processed in accordance with the General Data Protection Regulation (GDPR). Your details may be retained for legitimate business purposes relating to property services. Full details of our Privacy Policy are available on request.

All rights reserved.