Loudoun Road

ST JOHNS WOOD, LONDON, NW8

£480



Available 28 April 2017 - As main agents we are delighted to offer this contemporary apartment set on the 1st floor within a fabulous church conversion.

This exceptional property comprises fully fitted kitchen with Corrian worktops, open plan to a bright spacious reception, two double bedrooms and a study, fitted wardrobes, luxury modern bathroom.

The property further benefits from a communal roof terrace, underfloor heating, smoked oak wood flooring throughout.

This stunning flat is conveniently located moments from South Hampstead and Swiss Cottage shopping and transport links.



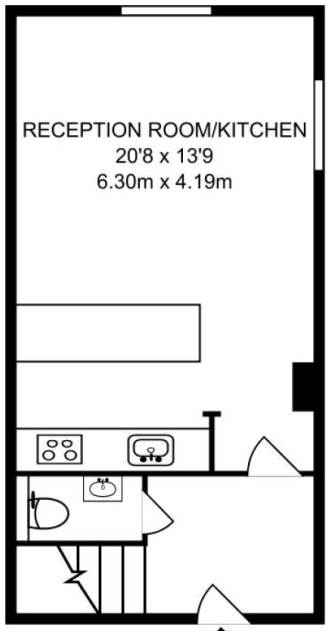

GROUND FLOOR GROSS INTERNAL FLOOR AREA
374 SQ FT/34.77 SQ M

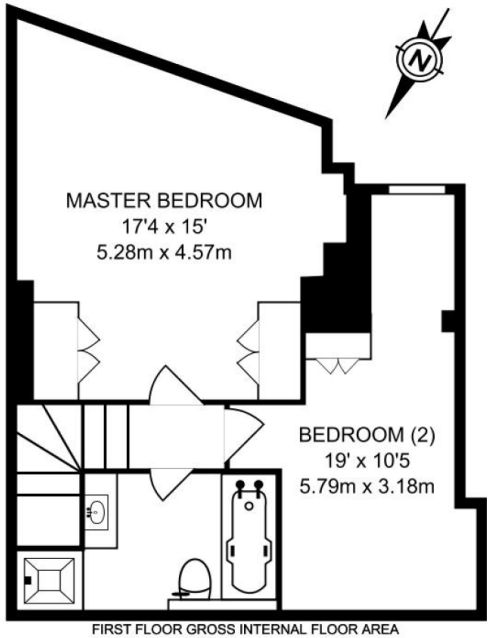

FIRST FLOOR GROSS INTERNAL FLOOR AREA
465 SQ FT/43.23 SQ M

Particulars

Property

Loudoun Road, St Johns Wood, London, NW8
£480

Rooms

1

1

2

Features

- Church Conversion
- Ultra Modern
- Moments to South Hampstead and Swiss Cottage transport links
- Managed

Information

Council Tax

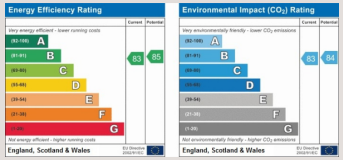



Oliver Kent

oliver.kent@vitaproperties.uk
+4477 7274 0351

Scan for our website

VITA

T: +4420 7759 2199
E: enquiries@vitaproperties.uk

Disclaimer: These particulars are prepared as a general guide for prospective purchasers or tenants and do not constitute, nor constitute part of, an offer or contract. All statements, descriptions, and measurements contained herein are given in good faith and are believed to be correct at the time of printing, but any intending purchaser or tenant should not rely on them as statements or representations of fact and must satisfy themselves by inspection or otherwise as to their correctness.Floor plans and photographs are for illustrative purposes only and may not be to scale. The position and size of doors, windows, appliances, and other features are approximate.Anti-Money Laundering (AML): In line with the Money Laundering, Terrorist Financing and Transfer of Funds Regulations 2017, we are required to carry out customer due diligence checks. Buyers/tenants will be asked to provide proof of identity, address, and source of funds before a sale or rental can be agreed.Data Protection (GDPR): Personal information supplied to Vita Properties will be processed in accordance with the General Data Protection Regulation (GDPR). Your details may be retained for legitimate business purposes relating to property services. Full details of our Privacy Policy are available on request.

All rights reserved.