Heath Drive

HAMPSTEAD, LONDON NW3

£3,000



Available immediately, this newly decorated second-floor apartment features two spacious double bedrooms and charming views. With its elegant wood floors, the apartment offers a blend of modern living and classic style. It is ideally located just a short walk from the vibrant shops and restaurants of Hampstead Village, known for its lively atmosphere and diverse culinary scene. Additionally, the property is within walking distance of West Hampstead, providing easy access to its amenities and excellent transport links.

The apartment is designed to maximize comfort and convenience, boasting ample natural light and a well-thought-out floor plan. Each bedroom is generously sized, making the apartment perfect for sharing tenants or a small family. The living area provides a cozy space for relaxation and entertainment, seamlessly connecting to the rest of the home.







This residence is offered unfurnished, allowing you to personalize the space to your taste and needs. The kitchen and bathroom are both modern and functional, equipped with essential appliances and fixtures. The kitchen offers plenty of counter space and storage, making it ideal for those who enjoy cooking and entertaining.

Residents will appreciate the apartment's proximity to green spaces and parks, providing a perfect retreat from the hustle and bustle of city life. Public transport options are plentiful, ensuring convenient commutes to various parts of London.

Don't miss the opportunity to make this beautiful apartment your new home. Whether you're a professional seeking a tranquil yet accessible location or a small family wanting to enjoy the best of Hampstead Village and West Hampstead, this apartment offers a fantastic living experience. Contact us today to arrange a viewing and see all that this exceptional property has to offer.









Heath Drive

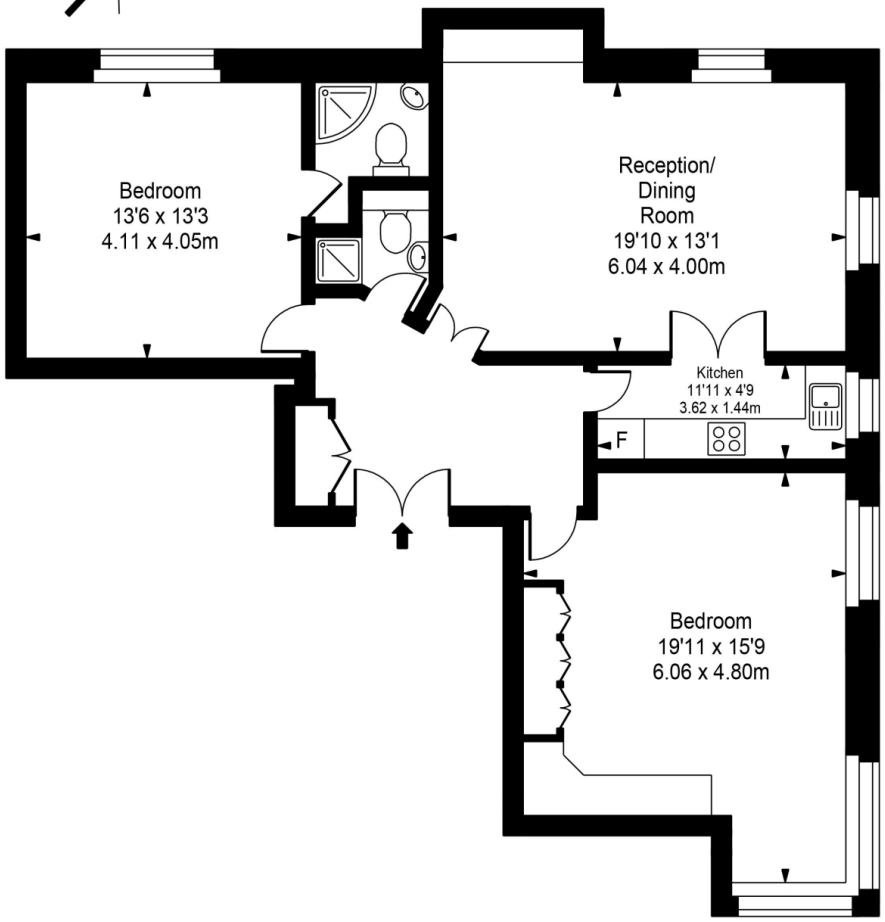

Top Floor

Approx Gross Internal Area **1004 Sq Ft - 93.27 Sq M**

FOR ILLUSTRATIVE PURPOSES ONLY. NOT TO SCALE.

Whilst every attempt has been made to ensure the accuracy of the floorplan shown, all measurements, positioning, fixtures, fittings and any other data shown are an approximate interpretation for illustrative purposes only and are not to scale. No responsibility is taken for any error, omission, miss-statement or use of data shown.
Floor plan by www.bestangle.co.uk

Particulars

Property

Heath Drive, Hampstead, London NW3
£3,000

Rooms

1

2

2

Features

- Modern
- Well managed
- Bright & Spacious
- Two bedrooms

Information

Council Tax

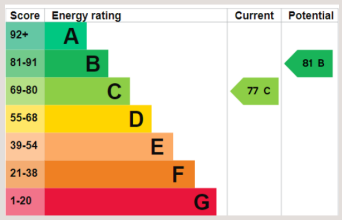



Zoe Browne

zoe.browne@vitaproperties.uk
+44 7880 277371

Scan for our website



VITA

T: +4420 7759 2199
E: enquiries@vitaproperties.uk

Disclaimer: These particulars are prepared as a general guide for prospective purchasers or tenants and do not constitute, nor constitute part of, an offer or contract. All statements, descriptions, and measurements contained herein are given in good faith and are believed to be correct at the time of printing, but any intending purchaser or tenant should not rely on them as statements or representations of fact and must satisfy themselves by inspection or otherwise as to their correctness.Floor plans and photographs are for illustrative purposes only and may not be to scale. The position and size of doors, windows, appliances, and other features are approximate.Anti-Money Laundering (AML): In line with the Money Laundering, Terrorist Financing and Transfer of Funds Regulations 2017, we are required to carry out customer due diligence checks. Buyers/tenants will be asked to provide proof of identity, address, and source of funds before a sale or rental can be agreed.Data Protection (GDPR): Personal information supplied to Vita Properties will be processed in accordance with the General Data Protection Regulation (GDPR). Your details may be retained for legitimate business purposes relating to property services. Full details of our Privacy Policy are available on request.

All rights reserved.