Park Road

ST JOHNS WOOD, LONDON, NW8

£650,000



Offered chain free with the share of the freehold is this interior designed one bedroom apartment nestled in this 1970 Grade II listed building architecturally designed by Farrell and Grimshaw partnership.

With no luxury spared this apartment benefits a fitted Hacker kitchen with Miele appliances and a stunning granite work tops & splash back, an extremely spacious living room with hand made wall units allowing for amble storage.

The bedroom features custom built wardrobes, a unique dressing area and an ultra modern floating bed unit with accompanying bedside cabinets.

The apartment is finished with beautiful sliding glass doors and genuinely is a not to be missed central London living space with the further benefit of secondary glazing throughout and newly refurbished communal areas.

Located moments from Regents Park and transport and close to St Johns Wood High Street, Baker Street and Lords Cricket Ground









Park Road

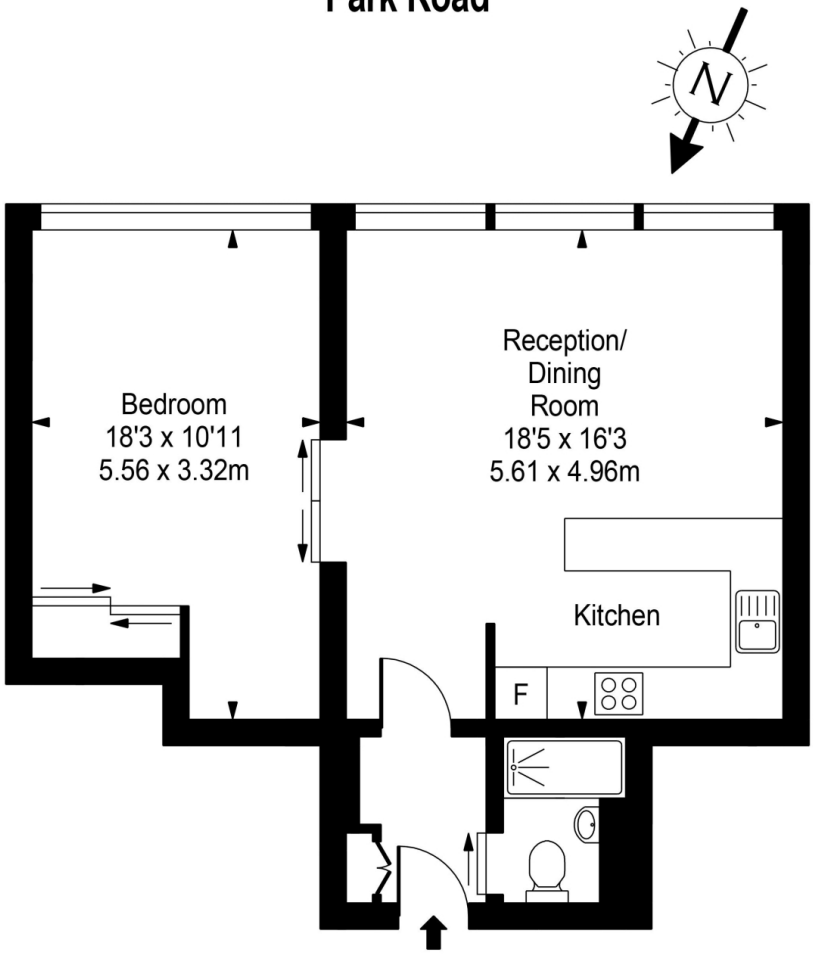

Second Floor

Approx Gross Internal Area **575 Sq Ft - 53.42 Sq M**

For Illustration Purposes Only - Not To Scale
Floor plan by www.bestangle.co.uk

Particulars

Property

Park Road, St Johns Wood, London, NW8
£650,000

Rooms

1

1

1

Features

- Lift & Porter
- Newly refurbished to a high standard
- Modern living
- Moments to both Baker Street and St Johns Wood

Information

Council Tax

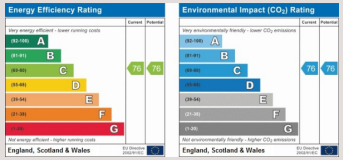



Oliver Kent

oliver.kent@vitaproperties.uk
+4477 7274 0351

Scan for our website

VITA

T: +4420 7759 2199
E: enquiries@vitaproperties.uk

Disclaimer: These particulars are prepared as a general guide for prospective purchasers or tenants and do not constitute, nor constitute part of, an offer or contract. All statements, descriptions, and measurements contained herein are given in good faith and are believed to be correct at the time of printing, but any intending purchaser or tenant should not rely on them as statements or representations of fact and must satisfy themselves by inspection or otherwise as to their correctness.Floor plans and photographs are for illustrative purposes only and may not be to scale. The position and size of doors, windows, appliances, and other features are approximate.Anti-Money Laundering (AML): In line with the Money Laundering, Terrorist Financing and Transfer of Funds Regulations 2017, we are required to carry out customer due diligence checks. Buyers/tenants will be asked to provide proof of identity, address, and source of funds before a sale or rental can be agreed.Data Protection (GDPR): Personal information supplied to Vita Properties will be processed in accordance with the General Data Protection Regulation (GDPR). Your details may be retained for legitimate business purposes relating to property services. Full details of our Privacy Policy are available on request.

All rights reserved.