Queens Grove

ST JOHNS WOOD, LONDON, NW8

£925



Available immediately is this state-of-the-art three bedroom house with a patio garden and gated off-street parking, offering exceptional living and entertaining space in a superb location in St John's Wood.

With exquisite interior design combining a truly modern, sophisticated and luxurious living space, the house is rich with natural light and the interiors are an exact reflection of this.

The house comprises a large and bright reception and dining room, custom made Italian designed kitchen with high quality integrated appliances, conservatory leading onto a private patio garden, generous master bedroom, two further double bedrooms, two bathrooms (one en-suite) and further guest WC – Offered unfurnished.













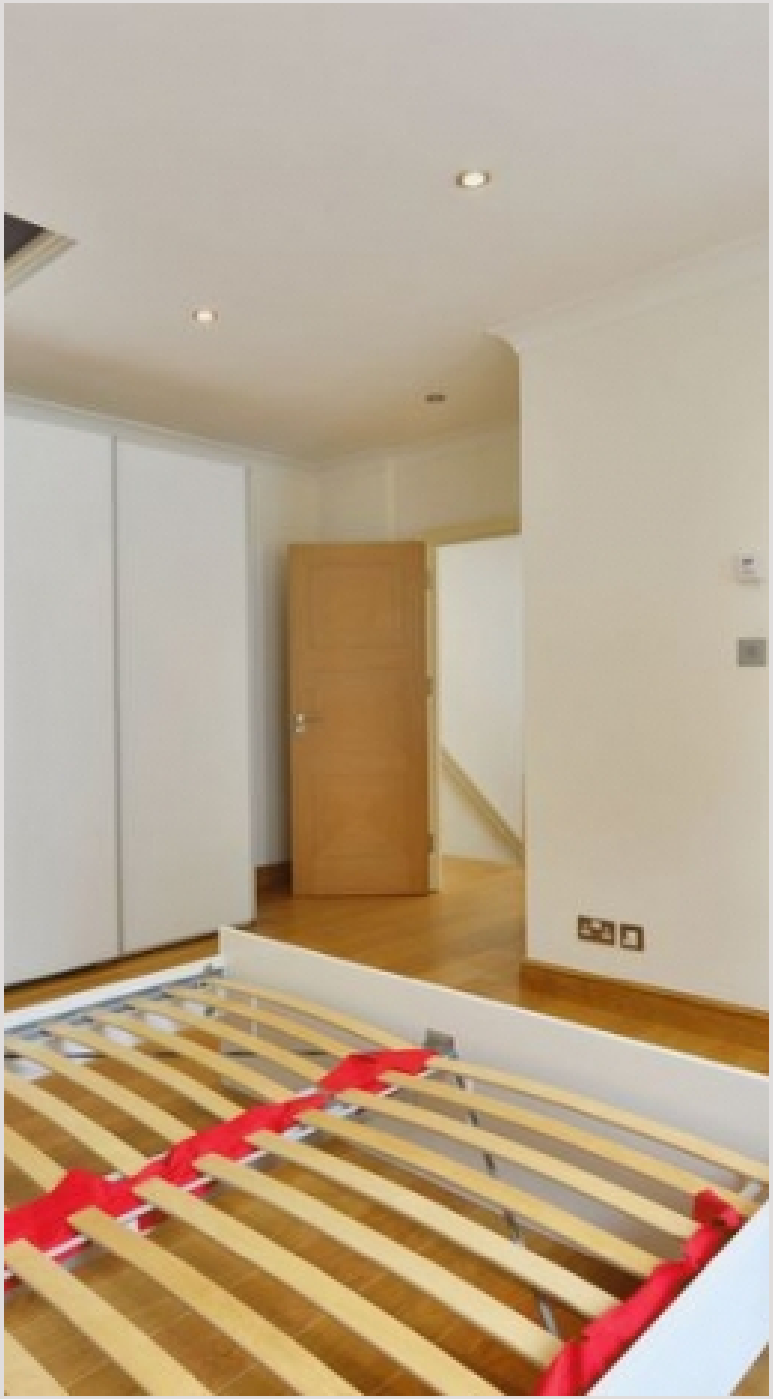

Queens Grove

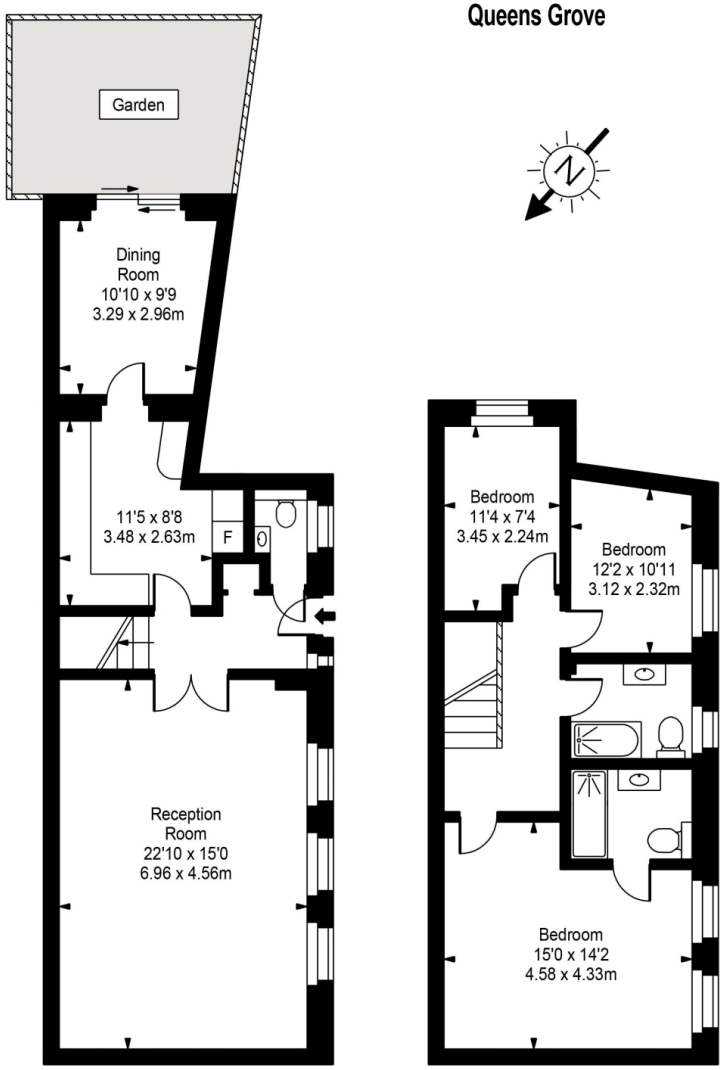

Ground Floor First Floor

Approx Gross Internal Area **1248 Sq Ft - 115.93 Sq M**

FOR ILLUSTRATIVE PURPOSES ONLY. NOT TO SCALE.

Whilst every attempt has been made to ensure the accuracy of the floorplan shown, all measurements, positioning, fixtures, fittings and any other data shown are an approximate interpretation for illustrative purposes only and are not to scale. No responsibility is taken for any error, omission, miss-statement or use of data shown.

Floor plan by www.bestangle.co.uk

Particulars

Property

Queens Grove, St Johns Wood, London, NW8
£925

Rooms

2

2

3

Features

- 1250 sq ft
- Parking and a garden
- Moments to St Johns Wood and Swiss Cottage
- Modern finishes

Information

Council Tax

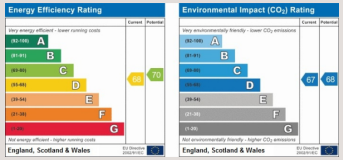



Oliver Kent

oliver.kent@vitaproperties.uk
+4477 7274 0351

Scan for our website



VITA

T: +4420 7759 2199
E: enquiries@vitaproperties.uk

Disclaimer: These particulars are prepared as a general guide for prospective purchasers or tenants and do not constitute, nor constitute part of, an offer or contract. All statements, descriptions, and measurements contained herein are given in good faith and are believed to be correct at the time of printing, but any intending purchaser or tenant should not rely on them as statements or representations of fact and must satisfy themselves by inspection or otherwise as to their correctness.Floor plans and photographs are for illustrative purposes only and may not be to scale. The position and size of doors, windows, appliances, and other features are approximate.Anti-Money Laundering (AML): In line with the Money Laundering, Terrorist Financing and Transfer of Funds Regulations 2017, we are required to carry out customer due diligence checks. Buyers/tenants will be asked to provide proof of identity, address, and source of funds before a sale or rental can be agreed.Data Protection (GDPR): Personal information supplied to Vita Properties will be processed in accordance with the General Data Protection Regulation (GDPR). Your details may be retained for legitimate business purposes relating to property services. Full details of our Privacy Policy are available on request.

All rights reserved.