Aberdare Gardens

SOUTH HAMPSTEAD, LONDON, NW6

£850



Available mid September is this truly stunning, immaculately refurbished, three double bedroom apartment, set on the first floor of a period conversion.

Benefiting from two bathrooms (one en-suite), a reception area with wood flooring, feature fireplace, fully fitted kitchen with dishwasher and granite worktops, built in wardrobes in all bedrooms.

The property is conveniently located close to the shopping and transport facilities of Finchley Road and Swiss Cottage.















Aberdare Gardens

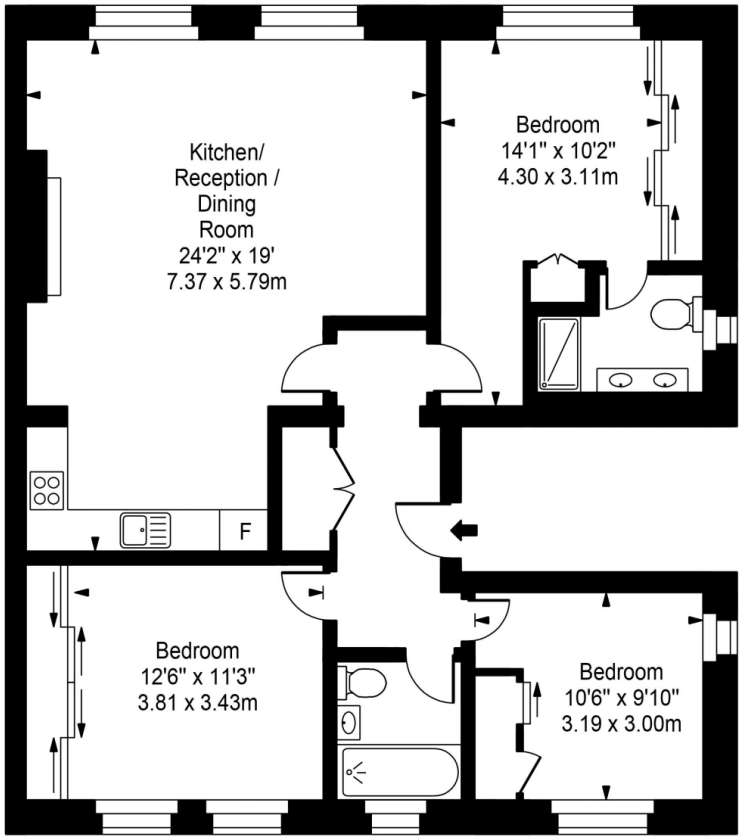

First Floor

Approx Gross Internal Area **1050 Sq Ft - 97.54 Sq M**

FOR ILLUSTRATIVE PURPOSES ONLY. NOT TO SCALE.

Whilst every attempt has been made to ensure the accuracy of the floorplan shown, all measurements, positioning, fixtures, fittings and any other data shown are an approximate interpretation for illustrative purposes only and are not to scale. No responsibility is taken for any error, omission, miss-statement or use of data shown.

Floor plan by www.bestangle.co.uk

Particulars

Property

Aberdare Gardens, South Hampstead, London, NW6
£850

Rooms

1

2

3

Features

- Recently refurbished
- Three double bedrooms with fitted storage
- First floor
- Sought after location

Information

Council Tax

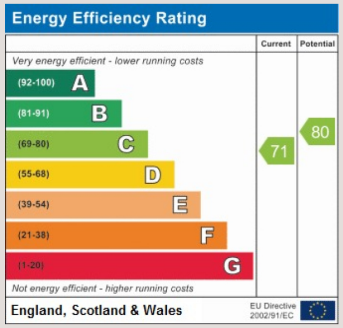



Oliver Kent

oliver.kent@vitaproperties.uk
+4477 7274 0351

Scan for our website

VITA

T: +4420 7759 2199
E: enquiries@vitaproperties.uk

Disclaimer: These particulars are prepared as a general guide for prospective purchasers or tenants and do not constitute, nor constitute part of, an offer or contract. All statements, descriptions, and measurements contained herein are given in good faith and are believed to be correct at the time of printing, but any intending purchaser or tenant should not rely on them as statements or representations of fact and must satisfy themselves by inspection or otherwise as to their correctness.Floor plans and photographs are for illustrative purposes only and may not be to scale. The position and size of doors, windows, appliances, and other features are approximate.Anti-Money Laundering (AML): In line with the Money Laundering, Terrorist Financing and Transfer of Funds Regulations 2017, we are required to carry out customer due diligence checks. Buyers/tenants will be asked to provide proof of identity, address, and source of funds before a sale or rental can be agreed.Data Protection (GDPR): Personal information supplied to Vita Properties will be processed in accordance with the General Data Protection Regulation (GDPR). Your details may be retained for legitimate business purposes relating to property services. Full details of our Privacy Policy are available on request.

All rights reserved.