Belsize Park Gardens

BELSIZE PARK, LONDON, NW3

£875



Available immediately – We have pleasure in offering this modern, spacious and extremely well located 3 bedroom apartment situated on the second floor of a well maintained stucco fronted house.

This beautiful apartment benefits a large eat-in kitchen, an extremely large reception, a spacious master bedroom with an en-suite bathroom, two further bedrooms and a utility room.

The apartment is located moments to amenities of England's Lane, Hampstead and Belsize Park shops and also within walking distance to the respective tube stations.















Belsize Park Gardens

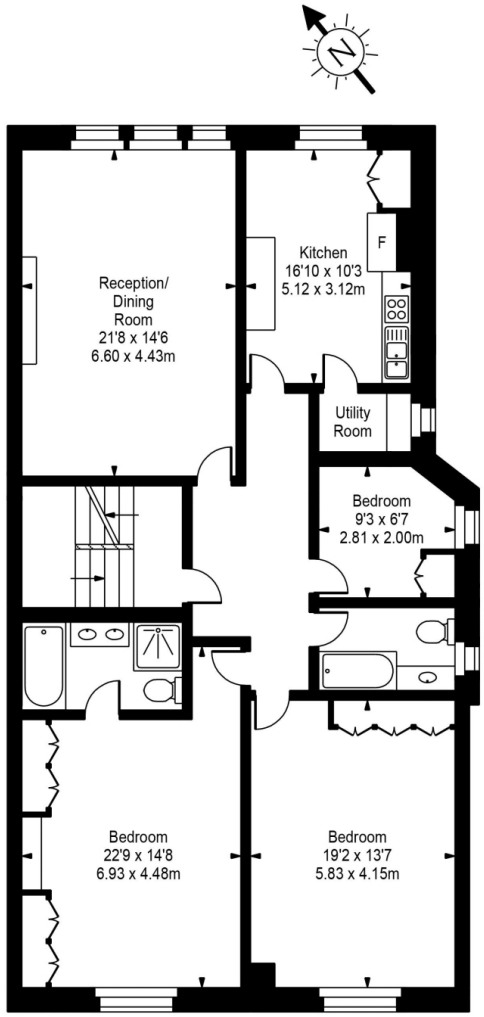

First Floor

Approx Gross Internal Area **1582 Sq Ft - 146.97 Sq M**

For Illustration Purposes Only - Not To Scale
Floor plan by www.bestangle.co.uk

Particulars

Property

Belsize Park Gardens, Belsize Park, London, NW3
£875

Rooms

1

2

3

Features

- Available immediately
- Newly decorated
- Bright and spacious
- Moments from tube and shops

Information

Council Tax

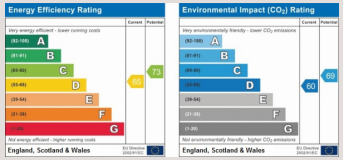



Oliver Kent

oliver.kent@vitaproperties.uk
+4477 7274 0351

Scan for our website

VITA

T: +4420 7759 2199
E: enquiries@vitaproperties.uk

Disclaimer: These particulars are prepared as a general guide for prospective purchasers or tenants and do not constitute, nor constitute part of, an offer or contract. All statements, descriptions, and measurements contained herein are given in good faith and are believed to be correct at the time of printing, but any intending purchaser or tenant should not rely on them as statements or representations of fact and must satisfy themselves by inspection or otherwise as to their correctness.Floor plans and photographs are for illustrative purposes only and may not be to scale. The position and size of doors, windows, appliances, and other features are approximate.Anti-Money Laundering (AML): In line with the Money Laundering, Terrorist Financing and Transfer of Funds Regulations 2017, we are required to carry out customer due diligence checks. Buyers/tenants will be asked to provide proof of identity, address, and source of funds before a sale or rental can be agreed.Data Protection (GDPR): Personal information supplied to Vita Properties will be processed in accordance with the General Data Protection Regulation (GDPR). Your details may be retained for legitimate business purposes relating to property services. Full details of our Privacy Policy are available on request.

All rights reserved.