Two Double Bedroom

DARTMOUTH ROAD, MAPESBURY, LONDON, NW2

£460



Superb Top Floor Two Bedroom Period Conversion - Ultra Modern Interior Throughout - Two Evenly Sized Double Bedrooms - Great Size Living Space Which Is Semi Open Plan - A Short Walk To Both Willesden Green And Kilburn Underground Stations (Jubilee Line) - Offered Furnished















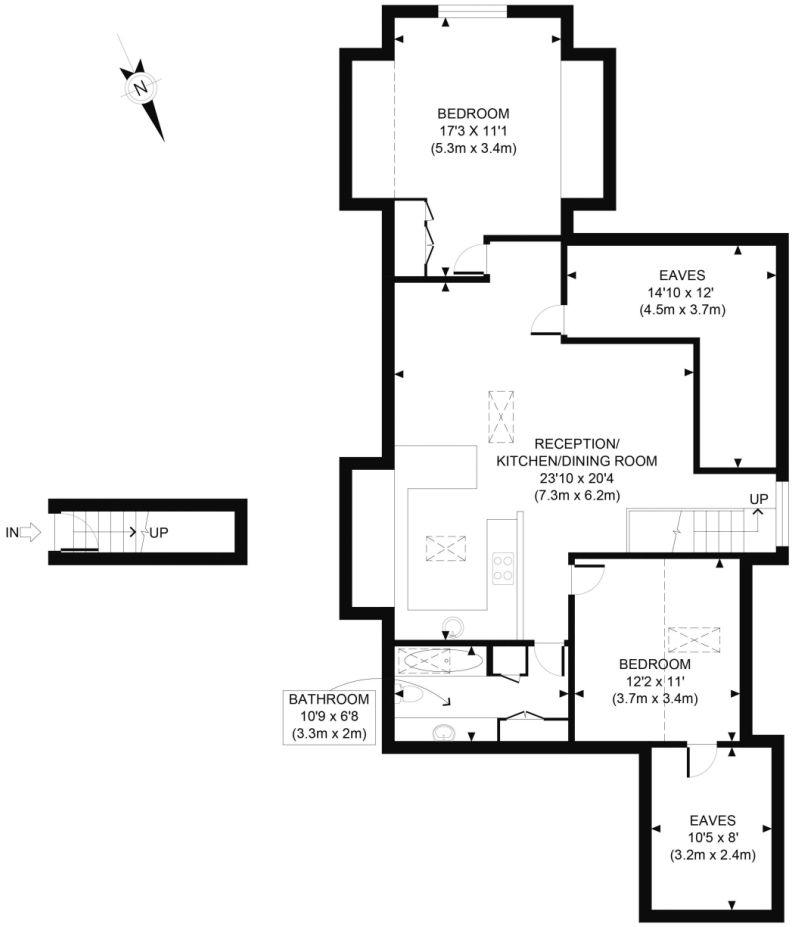

FIRST FLOOR
GROSS INTERNAL
FLOOR AREA 32 SQ FT

SECOND FLOOR
GROSS INTERNAL
FLOOR AREA 1145 SQ FT

APPROX. GROSS INTERNAL FLOOR AREA WITH EAVES 1177 SQ FT / 109 SQM
APPROX. GROSS INTERNAL FLOOR AREA WITHOUT EAVES 946 SQ FT / 88 SQM
Ref:

Copyright photoplan

Disclaimer: Floor plan measurements are approximate and are for illustrative purposes only. While we do not doubt the floor plan accuracy and completeness, you or your advisors should conduct a careful, independent investigation of the property in respect of monetary valuation

Particulars

Property

Two Double Bedroom, Dartmouth Road, Mapesbury, London, NW2

Rooms

1

1

2

Features

- Top Floor
- Period Conversion
- 1177 SQFT
- Modern Throughout

Information

Council Tax



Oliver Kent

oliver.kent@vitaproperties.uk

+4477 7274 0351

Scan for our website



VITA

T: +4420 7759 2199
E: enquiries@vitaproperties.uk

Disclaimer: These particulars are prepared as a general guide for prospective purchasers or tenants and do not constitute, nor constitute part of, an offer or contract. All statements, descriptions, and measurements contained herein are given in good faith and are believed to be correct at the time of printing, but any intending purchaser or tenant should not rely on them as statements or representations of fact and must satisfy themselves by inspection or otherwise as to their correctness.Floor plans and photographs are for illustrative purposes only and may not be to scale. The position and size of doors, windows, appliances, and other features are approximate.Anti-Money Laundering (AML): In line with the Money Laundering, Terrorist Financing and Transfer of Funds Regulations 2017, we are required to carry out customer due diligence checks. Buyers/tenants will be asked to provide proof of identity, address, and source of funds before a sale or rental can be agreed.Data Protection (GDPR): Personal information supplied to Vita Properties will be processed in accordance with the General Data Protection Regulation (GDPR). Your details may be retained for legitimate business purposes relating to property services. Full details of our Privacy Policy are available on request.

All rights reserved.