Marlborough Place

ST JOHNS WOOD, LONDON, NW8

£850



Available 30th November 2023 – Placed within the sought after village style suburb of St John's Wood is a bright three bedroom apartment with two recently fitted bathrooms in a secure development that has 24 hour concierge and underground parking.

Located just by Regents Park and St john's Wood station.

The apartment is set on the 1st floor (with lift) and consists of three bedrooms which are all double (master bedroom also featuring a recently fitted en suite).

The main bathroom has also been fitted recently.

The kitchen is fully fitted with a breakfast bar and is separate to the reception which is bright and good size allowing room for both a lounge and dining area













Scan for out video walkthrough



Marlborough Place

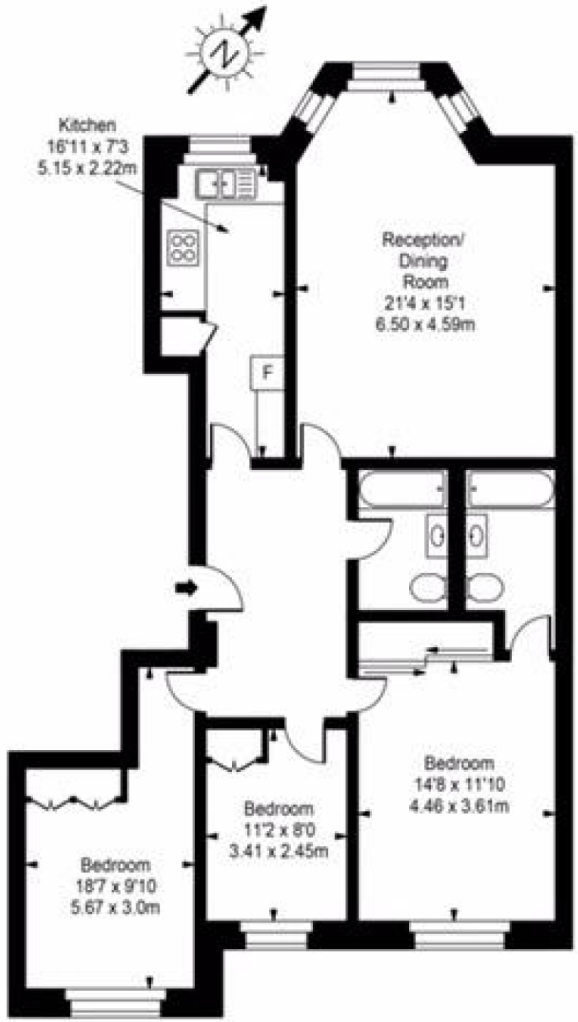

First Floor

Approx Gross Internal Area **1112 Sq Ft - 103.32 Sq M**

For Illustration Purposes Only - Not To Scale
Floor plan by www.creativeplanetlk.com

Particulars

Property

Marlborough Place, St Johns Wood, London, NW8
£850

Rooms

1

2

3

Features

- Porter and Parking
- Wooden floors
- Benefits from lift access to first floor
- Furnished to a high standard

Information

Council Tax

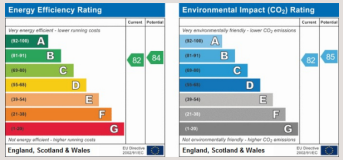



Zoe Browne

zoe.browne@vitaproperties.uk
+44 7880 277371

Scan for our website

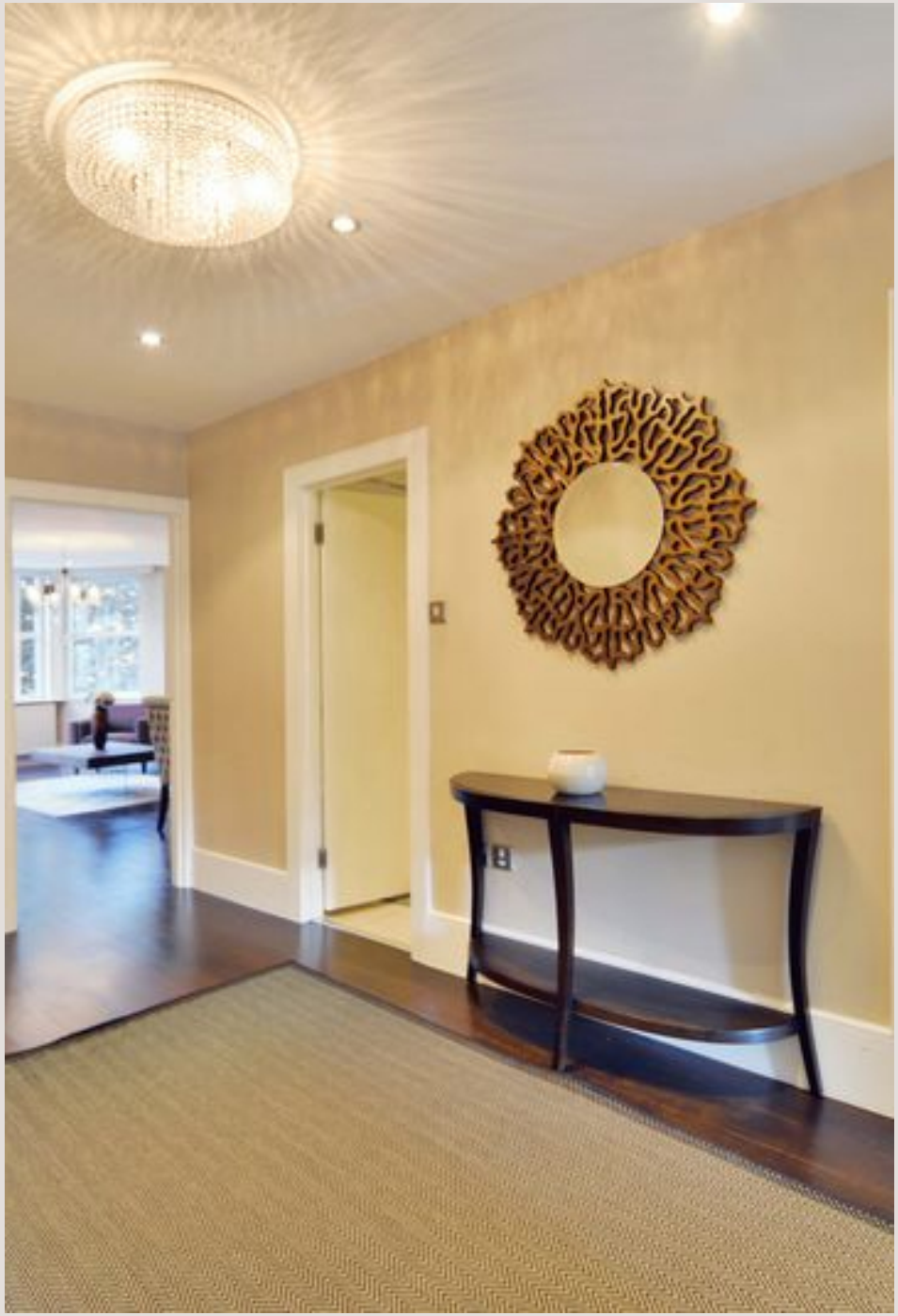

VITA

T: +4420 7759 2199
E: enquiries@vitaproperties.uk

Disclaimer: These particulars are prepared as a general guide for prospective purchasers or tenants and do not constitute, nor constitute part of, an offer or contract. All statements, descriptions, and measurements contained herein are given in good faith and are believed to be correct at the time of printing, but any intending purchaser or tenant should not rely on them as statements or representations of fact and must satisfy themselves by inspection or otherwise as to their correctness.Floor plans and photographs are for illustrative purposes only and may not be to scale. The position and size of doors, windows, appliances, and other features are approximate.Anti-Money Laundering (AML): In line with the Money Laundering, Terrorist Financing and Transfer of Funds Regulations 2017, we are required to carry out customer due diligence checks. Buyers/tenants will be asked to provide proof of identity, address, and source of funds before a sale or rental can be agreed.Data Protection (GDPR): Personal information supplied to Vita Properties will be processed in accordance with the General Data Protection Regulation (GDPR). Your details may be retained for legitimate business purposes relating to property services. Full details of our Privacy Policy are available on request.

All rights reserved.