Gloucester Place

MARYLEBONE, LONDON, W1U

£1,300

Available immediately – A Large luxury second floor apartment with three large double bedrooms, three bathroom bright apartment.
The property comprises a living room, large fully fitted eat in kitchen, master bedroom with built-in wardrobes and an en-suite shower room, a spacious second double bedroom with built-in storage, double bedroom, shower room and a family bathroom, there is also a lift.
The property is located close to Regents Park as well as Marylebone train station.
Offered furnished or unfurnished

Gloucester Place

Approximate Gross Internal Area
161 sq m / 1733 sq ft

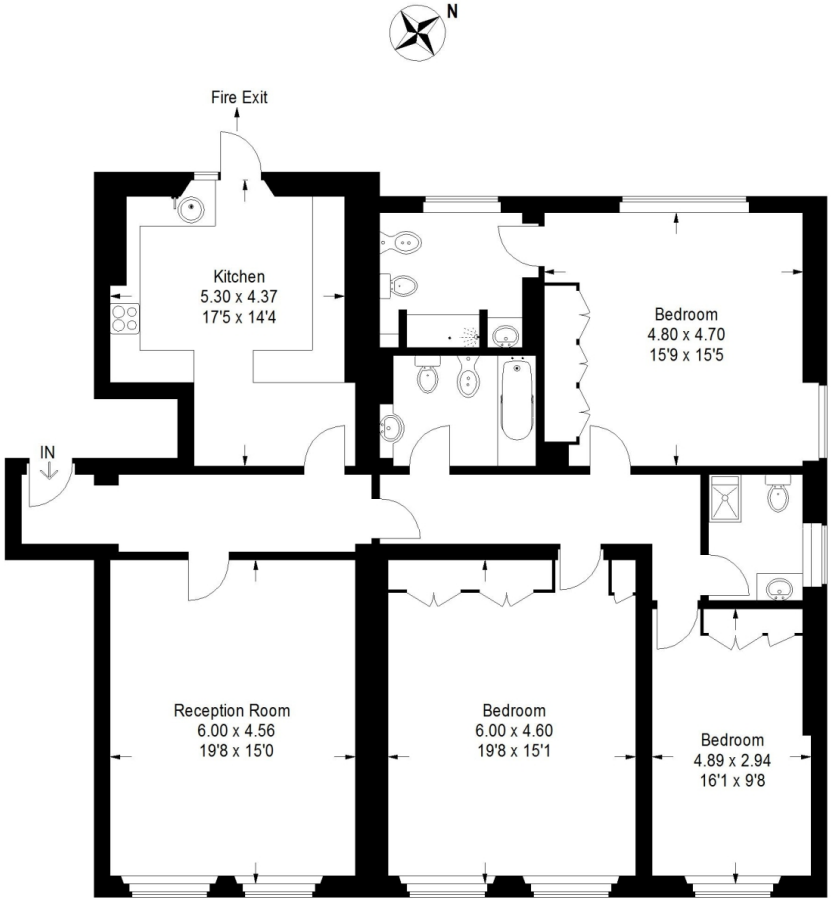

Second Floor

Illustration for identification purposes only, measurements are approximate, not to scale.
FloorplansUsketch.com © 2015 (ID 188045)

Particulars

Property

Gloucester Place, Marylebone, London, W1U
£1,300

Rooms

1

3

3

Features

- Hot water and heating included
- Lift
- Spacious (1,733 ft^2 (161 m^2)
- Three double bedrooms - Three bathrooms

Information

Council Tax

Oliver Kent

oliver.kent@vitaproperties.uk
+4477 7274 0351

Scan for our website

VITA

T: +4420 7759 2199
E: enquiries@vitaproperties.uk

Disclaimer: These particulars are prepared as a general guide for prospective purchasers or tenants and do not constitute, nor constitute part of, an offer or contract. All statements, descriptions, and measurements contained herein are given in good faith and are believed to be correct at the time of printing, but any intending purchaser or tenant should not rely on them as statements or representations of fact and must satisfy themselves by inspection or otherwise as to their correctness.Floor plans and photographs are for illustrative purposes only and may not be to scale. The position and size of doors, windows, appliances, and other features are approximate.Anti-Money Laundering (AML): In line with the Money Laundering, Terrorist Financing and Transfer of Funds Regulations 2017, we are required to carry out customer due diligence checks. Buyers/tenants will be asked to provide proof of identity, address, and source of funds before a sale or rental can be agreed.Data Protection (GDPR): Personal information supplied to Vita Properties will be processed in accordance with the General Data Protection Regulation (GDPR). Your details may be retained for legitimate business purposes relating to property services. Full details of our Privacy Policy are available on request.

All rights reserved.