Pavilion Apartments

ST JOHNS WOOD, LONDON, NW8

£850



Available 25 August – Set within one of St Johns Woods most sought after and modern buildings, is this second floor two bedroom apartment benefiting concierge, parking and lift.

Property comprises; Large open plan reception leading to balcony and modern fully fitted open-plan kitchen, Double bed with fitted storage and fully fitted modern bathroom and additional shower room.

Located close to St Johns Wood High Street & Tube (Jubilee Line) and a short walk to Regents Park & Little Venice















Pavilion Apartments

APPROX GROSS INTERNAL FLOOR AREA: 90 sq. m / 964 sq. ft

Second Floor

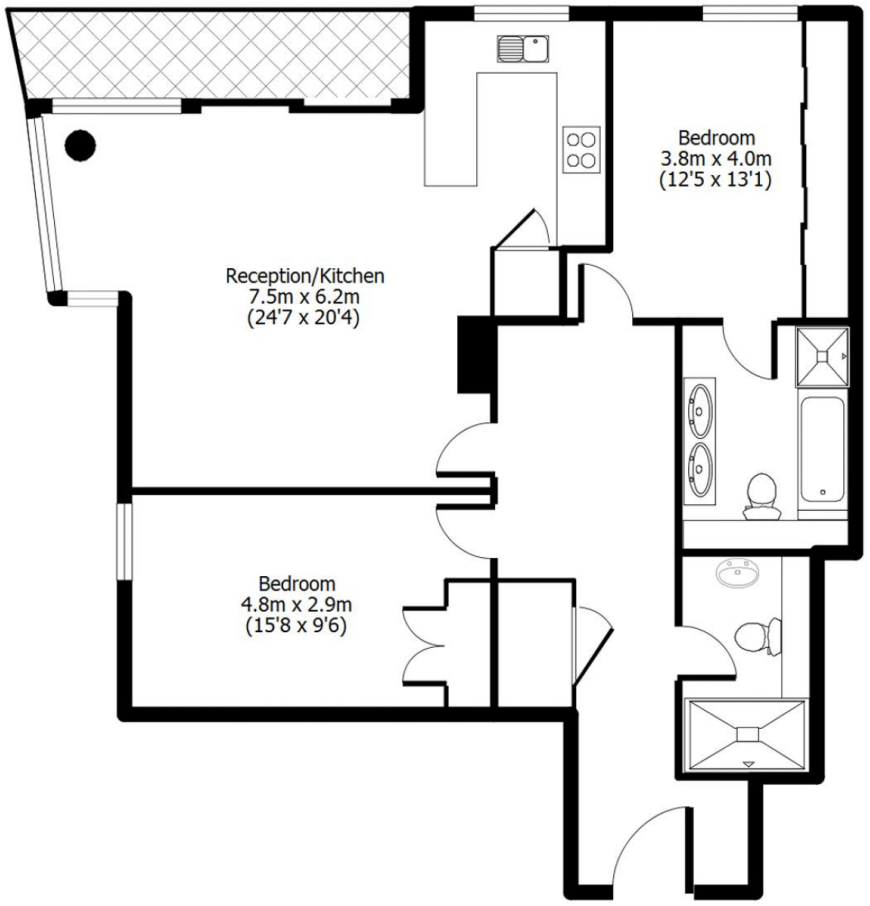

Whilst every attempt has been made to ensure accuracy of the floor plan contained here, all measurements are to be considered approximate and no responsibility is taken for any error or mis-statement. This plan is for illustrative purposes only, and should be treated as such by any prospective purchaser.

Particulars

Property

Pavilion Apartments, St Johns Wood, London, NW8
£850

Rooms

1

2

2

Features

- Parking & Porter
- Lift
- Modern
- 2 Bed - 2 Bath

Information

Council Tax



Oliver Kent

oliver.kent@vitaproperties.uk
+4477 7274 0351

Scan for our website



VITA

T: +4420 7759 2199
E: enquiries@vitaproperties.uk

Disclaimer: These particulars are prepared as a general guide for prospective purchasers or tenants and do not constitute, nor constitute part of, an offer or contract. All statements, descriptions, and measurements contained herein are given in good faith and are believed to be correct at the time of printing, but any intending purchaser or tenant should not rely on them as statements or representations of fact and must satisfy themselves by inspection or otherwise as to their correctness.Floor plans and photographs are for illustrative purposes only and may not be to scale. The position and size of doors, windows, appliances, and other features are approximate.Anti-Money Laundering (AML): In line with the Money Laundering, Terrorist Financing and Transfer of Funds Regulations 2017, we are required to carry out customer due diligence checks. Buyers/tenants will be asked to provide proof of identity, address, and source of funds before a sale or rental can be agreed.Data Protection (GDPR): Personal information supplied to Vita Properties will be processed in accordance with the General Data Protection Regulation (GDPR). Your details may be retained for legitimate business purposes relating to property services. Full details of our Privacy Policy are available on request.

All rights reserved.