



Ordnance Hill

ST JOHNS WOOD, GREATER LONDON, NW8 6PU

£1,550



A modern, spacious family home is available to rent through Vita Properties.

The property comprises four double bedrooms, three bathrooms, guest cloakroom, two reception rooms, fitted kitchen and a garden. Off street parking for two cars is also available.

Ordnance Hill is located in the heart of St John's Wood close to both St John's Wood High Street and underground station (Jubilee line).









**Ordnance Hill,
St. John's Wood, NW8**

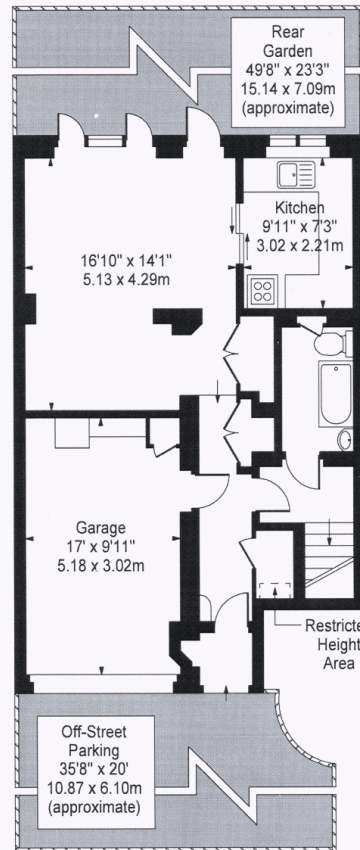

Ground Floor

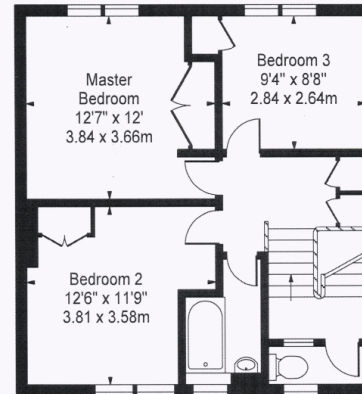

Second Floor

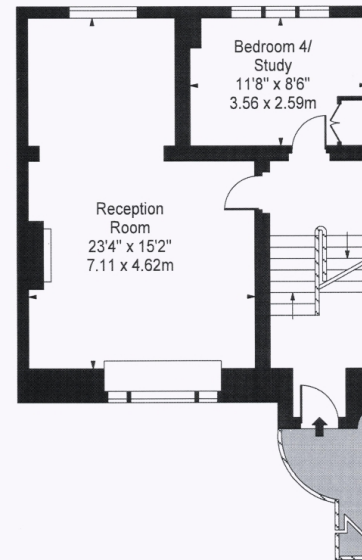

First Floor

Approx Gross Internal Area 1775 Sq Ft - 164.90 Sq M
(Excluding Restricted Height Area)

For Illustration Purposes Only - Not To Scale Floor Plan by www.nogaphotostudio.com Ref: No.12066

This floor plan should be used as a general outline for guidance only. Any intending purchaser or lessee should satisfy themselves by inspection, searches, enquiries and full survey as to the correctness of each statement. Any areas, measurements or distances quoted are approximate and should not be used to value a property or be the basis of any sale or let.

Particulars

Property

Ordnance Hill, St Johns Wood, Greater London, NW8 6PU
£1,550

Rooms



2



3



4

Features

- Seconds to St Johns Wood Tube & High Street Street
- Available 31st July
- 4 Bedrooms
- 3 Bbathrooms

Information

Council Tax

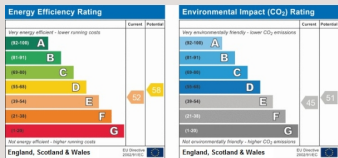

Oliver Kent

oliver.kent@vitaproperties.uk
+4477 7274 0351



Scan for our website





T: +4420 7759 2199

E: enquiries@vitaproperties.uk

Disclaimer: These particulars are prepared as a general guide for prospective purchasers or tenants and do not constitute, nor constitute part of, an offer or contract. All statements, descriptions, and measurements contained herein are given in good faith and are believed to be correct at the time of printing, but any intending purchaser or tenant should not rely on them as statements or representations of fact and must satisfy themselves by inspection or otherwise as to their correctness. Floor plans and photographs are for illustrative purposes only and may not be to scale. The position and size of doors, windows, appliances, and other features are approximate. Anti-Money Laundering (AML): In line with the Money Laundering, Terrorist Financing and Transfer of Funds Regulations 2017, we are required to carry out customer due diligence checks. Buyers/tenants will be asked to provide proof of identity, address, and source of funds before a sale or rental can be agreed. Data Protection (GDPR): Personal information supplied to Vita Properties will be processed in accordance with the General Data Protection Regulation (GDPR). Your details may be retained for legitimate business purposes relating to property services. Full details of our Privacy Policy are available on request.

All rights reserved.