



Thayer Street, Marylebone, London, W1U | £390

- Located in the heart of Marylebone
- Available immediately
- Furnished
- Modern

"Vita Properties have been tremendously helpful throughout the process of securing/renting my flat. Informative about the property, prompt communication, easy to use dashboard for sharing of information, and pleasant to work with. Highly recommend!"

Presenting a clean and bright one bed apartment, set on the first floor and found within the heart of Marylebone. Boasting high ceilings, gorgeous wood floors and tasteful furnishings throughout, this property comprises of a spacious reception room with space for dining area, a functional kitchen, one double bedroom with extension wardrobe space and a sleek, grey and white bathroom. This lovely property is available immediately and is ideally located for central London with a wide array of shops, bars, restaurants and other amenities on your doorstep, as well the useful transport links via extensive local busses and Bond Street Station (Central & Jubilee line)

-  Flat
-  Available to Let
-  x 1
-  x 1
-  x 1



Oliver Kent

 oliver.kent@vitaproperties.uk

 +4477 7274 0351



"I was very impressed with Vita and their network of buyers. When the sale of my flat fell through (twice) they worked extremely hard to find new buyers in a difficult market - thank you!"

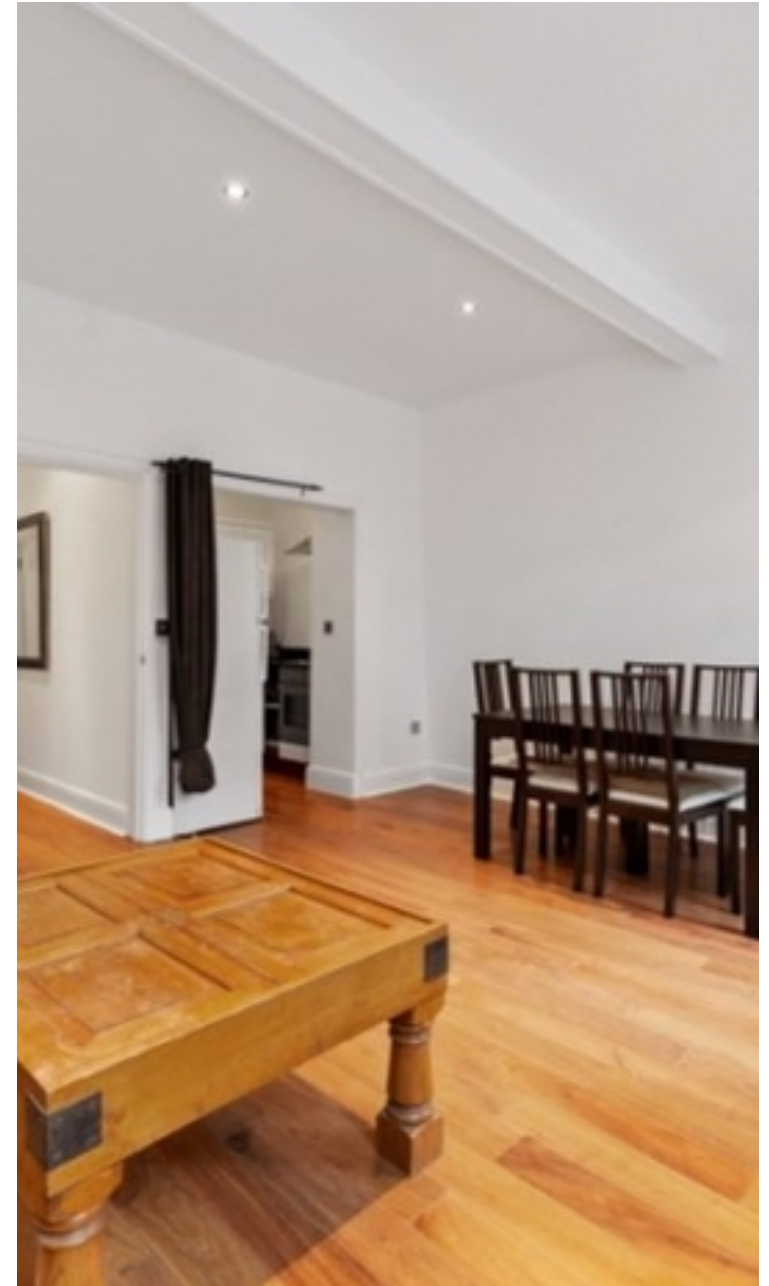

"Working with Vita properties has been a smooth experience! No complaints at all. Our letting agent, Diana has been fantastic and very helpful throughout the whole process. I would highly recommend both Vita properties and Diana."



"I used Vita properties to find a flat recently and it was an overall professional, personalised and positive experience. Saira went the extra mile to accommodate to our needs and quick to help us whenever possible."



MORE INFO, PICTURES,
CONTACT ON
OUR WEBSITE



"Vita Properties is a very professional agency. My experience with them was incredible and the entire team was very helpful and kind throughout the renting process. I'd highly recommend!"

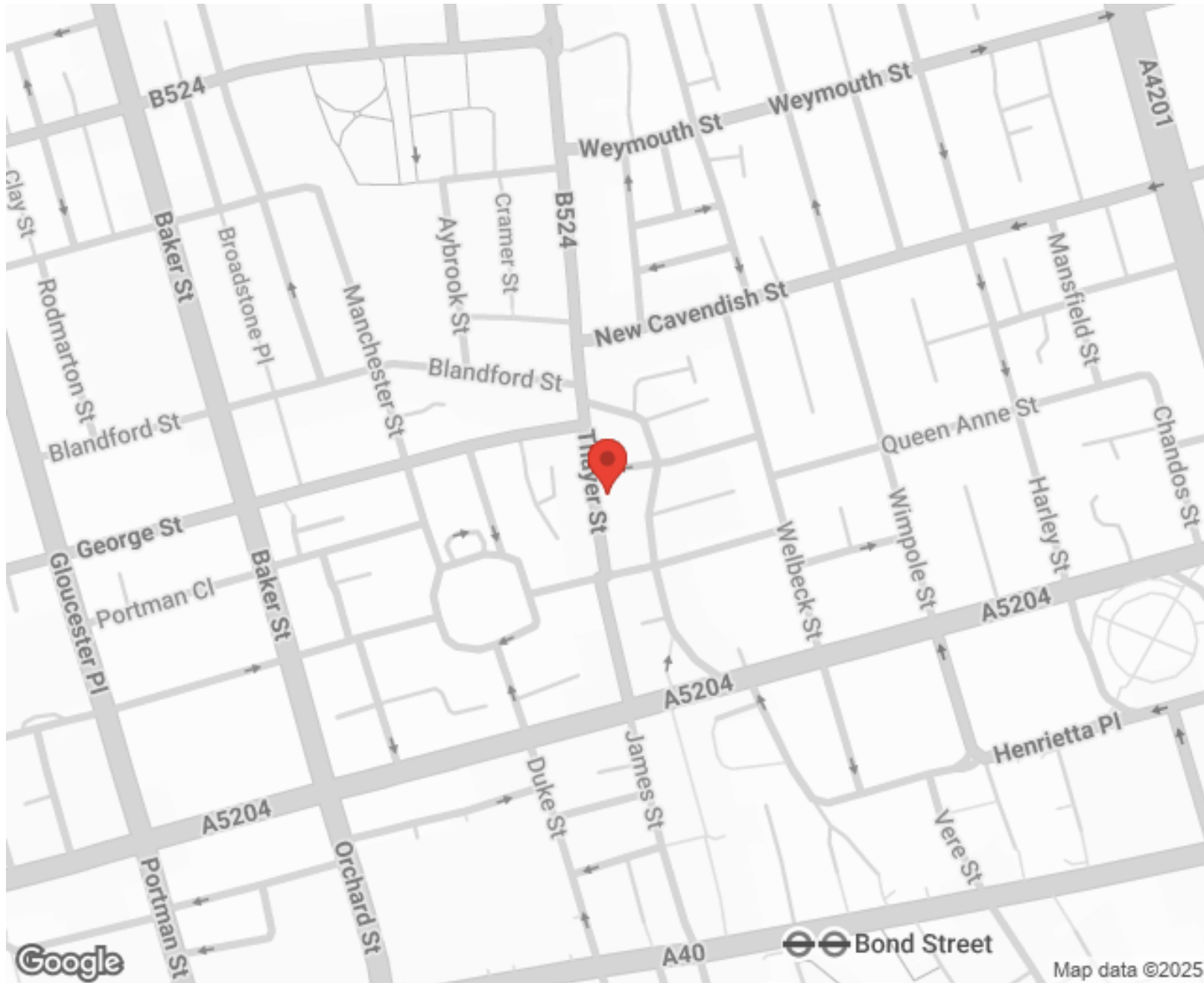

SCAN FOR MORE
GOOGLE REVIEWS



Google



4.9 Stars | 132 Reviews

Find us on social media

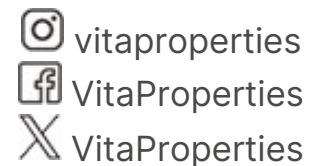



Thayer Street, W1U

Approximate Gross Internal Area = 524 sq ft / 48.7 sq m

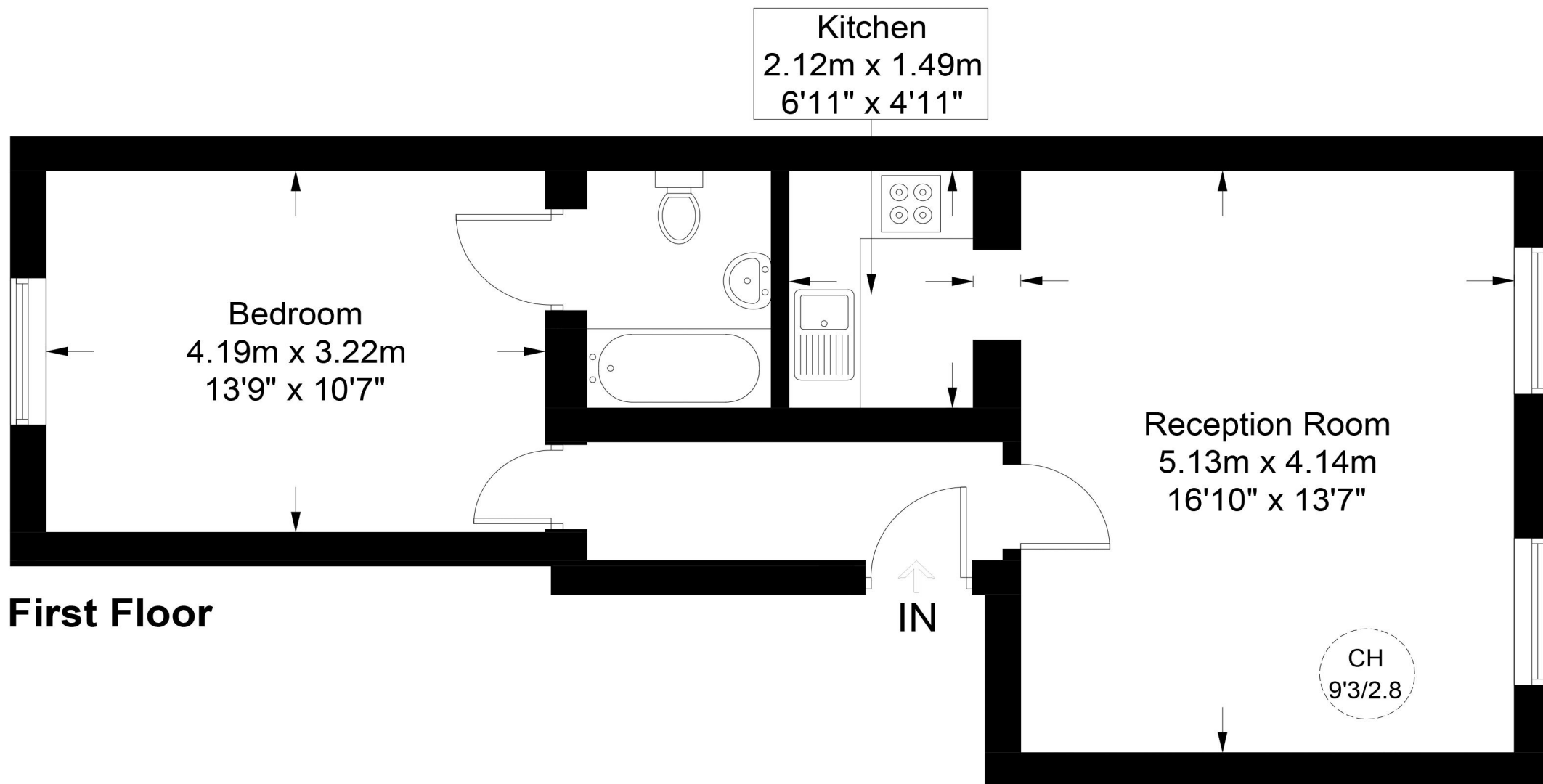

First Floor

This plan is for layout guidance only. Not drawn to scale unless stated. Windows and door openings are approximate. Whilst every care is taken in the preparation of this plan, please check all dimensions, shapes and compass bearings before making any decisions reliant upon them. (ID725639)